

Where does the story take place (city, castle, ship, cemetery, moon)? Describe the location.

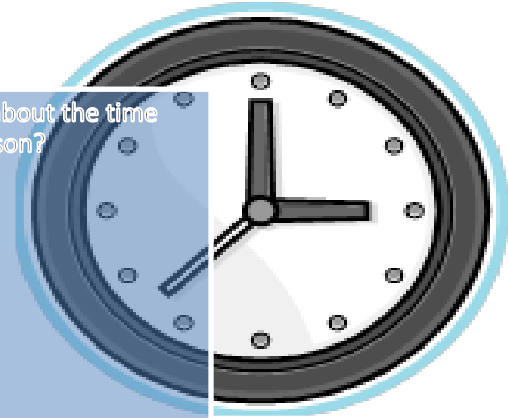

What do you know about the time or the season?



Describe the atmosphere.

- weather:
- noise:
- colors:
- mood:



What props (items) should be in the scene?

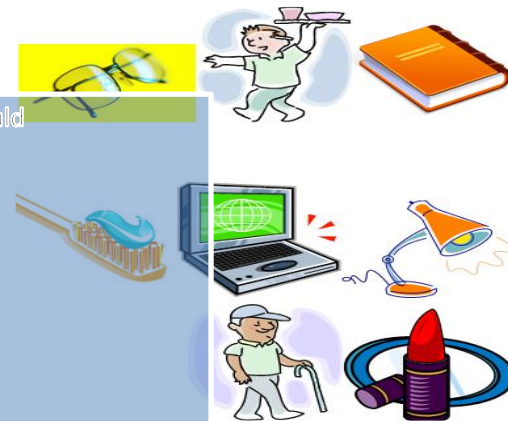

Middle

Instructions:

In a story, there is usually a beginning, middle, and end.

In the beginning, there isn't too much action.

In the middle, there is a lot of action, and a big problem.

In the end, the problem gets solved and the action decreases.

Describe the beginning, middle, and end of your story on this graphic.

Beginning

End

